



05/01/2018 to 05/31/2018

Nevada Highway Patrol

Statewide SAFESTAT Report

Contents:

Crashes

Crash analysis

Fatal mapping

Interactive Google map

Yearly accident comparison

Service call data

Enforcement

Arrests

DUIs

Administrative services

PIO related activities/events





Crash Data Summary for Dates Between 05/01/2018 to 05/31/2018

DISCLAIMER

Commercial and DUI totals are included in the Accident Totals by Region

Crash Totals By Region

	NORTH	SOUTH	Total
Total	436	1,217	1,653
FATAL	1	5	6
INJURY	140	359	499
PROPERTY	295	853	1,148

DUI Crash Totals By Region

	NORTH	SOUTH	Total
Total	20	38	58
INJURY DUI	11	23	34
PROPERTY DUI	9	15	24

Commercial Crash Totals By Region

Crashes By Region Per Month

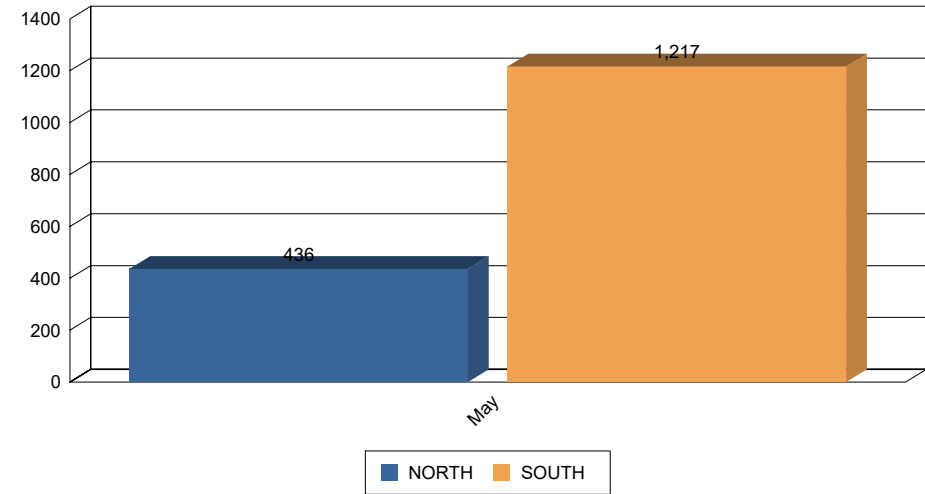

Crashes By Day Of Week

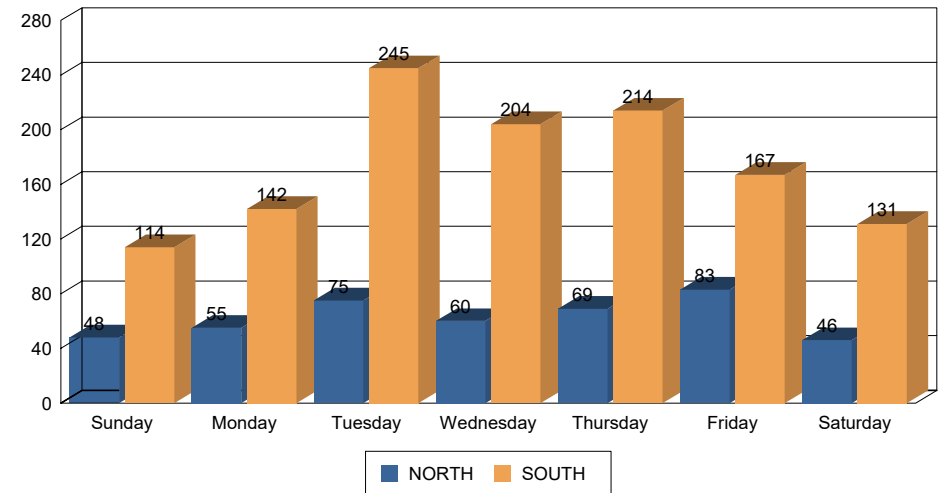



**Hit and Run / Pedestrian Data for Dates Between
05/01/2018 to 05/31/2018**

DISCLAIMER

*Due to ongoing investigation(s) and/or the date range selected, there may be
discrepancies between this report and the
"Fatal Crash Date by Month and Date of Occurance" report*

Hit and Run Statistics

Auto Pedestrian Statistics

	NORTH	Total
Total	1	1
PEDESTRIAN INJURY	1	1



Fatal Crash Detail for Dates Between 05/01/2018 to 05/31/2018

DISCLAIMER

Due to ongoing investigation(s) and/or the date range selected, there may be discrepancies between this report and the "Fatal Crash Date by Month and Date of Occurance" report

Fatal Crash Info Driver Vs Passenger

	NORTH	SOUTH	Total
Total	1	3	4
FATAL DRIVERS	1	3	4

Fatal Crash Info Motorcyclists

Fatal Safety Equipment Statistics

	NORTH	SOUTH	Total
Total	1	3	4
Seat Belt Not Worn	1	2	3
Seat Belt Worn	0	1	1

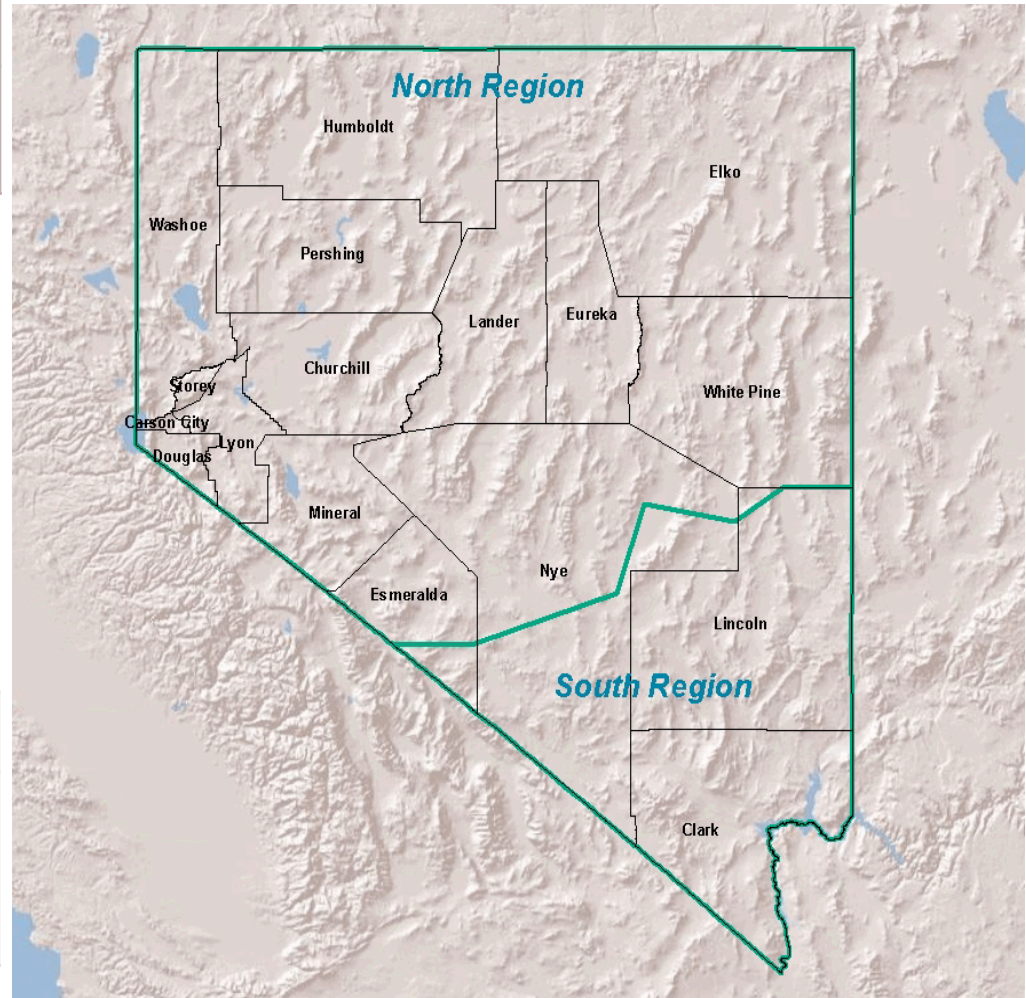



**Crash Analysis for Dates Between
05/01/2018 to 05/31/2018**

Crash Percent Comparisons

FATAL to TOTAL CRASHES	0.36 %
INJURY to TOTAL CRASHES	30.19 %
PROPERTY to TOTAL CRASHES	69.45 %
FATAL NON DUI CRASHES to TOTAL CRASHES	0.363 %
INJURY DUI CRASHES to TOTAL CRASHES	1.996 %
INJURY NON DUI CRASHES to TOTAL CRASHES	30.067 %
PROPERTY DUI CRASHES to TOTAL CRASHES	1.391 %
PROPERTY NON DUI CRASHES to TOTAL CRASHES	69.147 %



Top 10 Collision Factors

TOO FAST FOR CONDITIONS	20%
FAILED TO MAINTAIN LANE	14%
DUE CARE / OTHER	13%
UNKNOWN	9%
FOLLOWING TOO CLOSE	8%
UNSAFE LANE CHANGE	8%
OTHER IMPROPER DRIVING	7%
FAILED TO YIELD RIGHT OF WAY	4%
DISREGARD CONTROL DEVICE	4%
HIT AND RUN	3%



**Fatal Crash Location Data by Month and Date of Occurance
for Dates Between 05/01/2018 to 05/31/2018**

City	Location	Date and Time of Accident
May		
LAS VEGAS	215/LOSEE; WB EO	May 1, 2018 5:19
RENO	MOUNT ROSE / CALLAHAN RD	May 5, 2018 17:08
LAS VEGAS	15/FLAMINGO; NB OFF	May 13, 2018 1:00
BEATTY	US95 94NY NB	May 16, 2018 18:03
LAS VEGAS	15/215; N NB SO #1	May 17, 2018 23:28
AMARGOSA VALLEY	US95 27NY SB	May 20, 2018 16:23



**Crash Comparison Summary For Dates
Between 5/01 to 5/31 of 2017 & 2018**

	2017				2018			
	FATAL	INJURY	PROP	Total	FATAL	INJURY	PROP	Total
NORTH	0	158	286	444	1	140	295	436
SOUTH	7	422	798	1,227	5	359	853	1,217

Prior Year Crashes

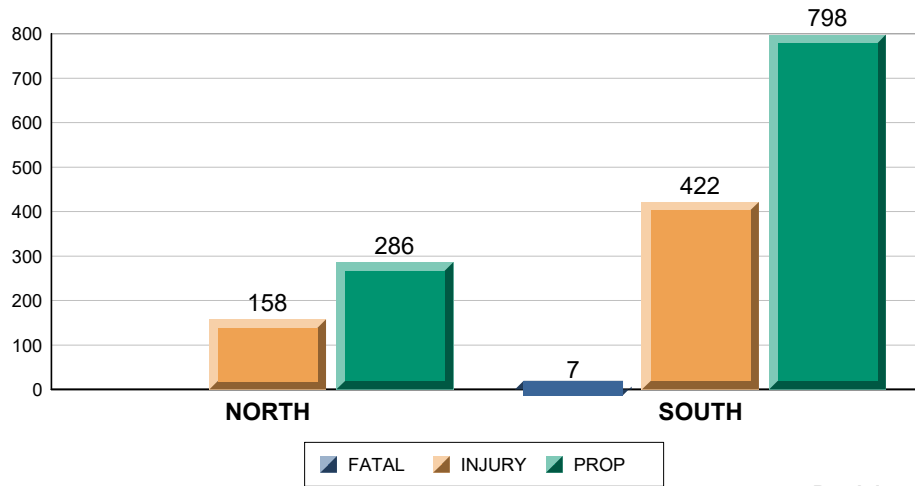

Breakdown

Current Year Crashes

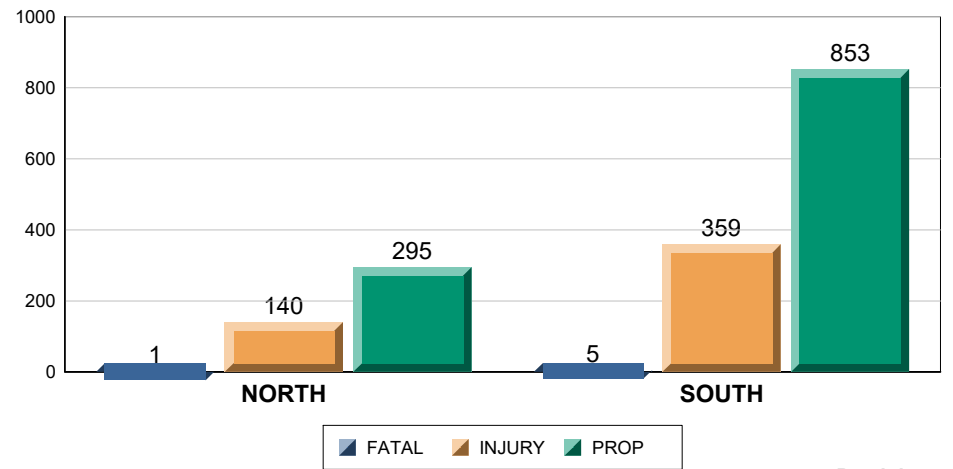

Breakdown



**Call Data Summary for Dates Between
05/01/2018 to 05/31/2018**

**Total Traffic Stops
Per Region**

	Total
Total	6,716
NORTH	3,562
SOUTH	3,154

**Total Calls for
Service Per Region**

	Total
Total	14,491
NORTH	6,194
SOUTH	8,302

**Total Tows
Per Region**

	Total
Total	964
NORTH	299
SOUTH	665

Top 10 Calls Types for service by Region

North

Nature	Number of calls
MOTORIST AST PS	1,565
RECKLESS PS	907
ACC NO MEDIC PS	399
WARRANT CONF PS	385
AGENCY ASST PS	356
DEBRIS PS	271
PEDESTRIAN PS	237
ABND VEHICLE PS	236
CONTRACT PS	224
ACC MEDICAL PS	220

South

Nature	Number of calls
MOTORIST AST PS	1,855
RECKLESS PS	1,207
ACC NO MEDIC PS	998
PEDESTRIAN PS	511
ACC MEDICAL PS	453
DEBRIS PS	356
ROAD HAZARD PS	297
ABND VEHICLE PS	287
AGENCY ASST PS	245
SURVEILLANCE PS	239

**Average Response Time
to Calls for Service in
Hours:Minutes:Seconds**

NORTH	00:18:39
SOUTH	00:18:17



**Citation Data Summary For Dates Between
05/01/2018 to 05/31/2018**

Total Citations per Region

	Total Citations	HAZ	SEAT	CHLD REST	CELL	SPD	CFR	Others	Total Violations
Total	20,278	3,380	818	74	2,148	12,068	240	5,512	24,240
NORTH	10,268	1,047	592	50	1,114	6,668	92	2,256	11,819
SOUTH	10,010	2,333	226	24	1,034	5,400	148	3,256	12,421

Citation Breakdown per Region

Citations by Region Per Month

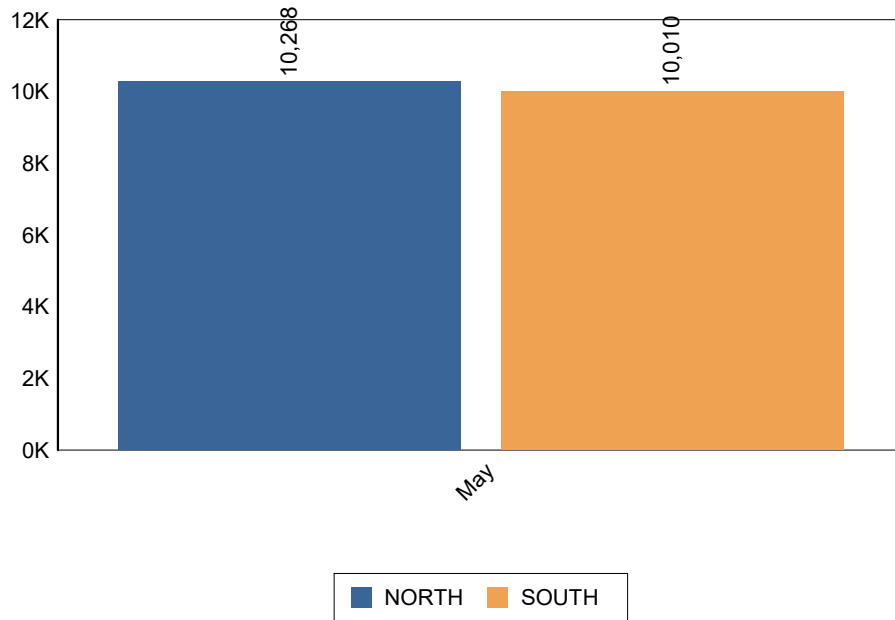

Citations by Day of Week

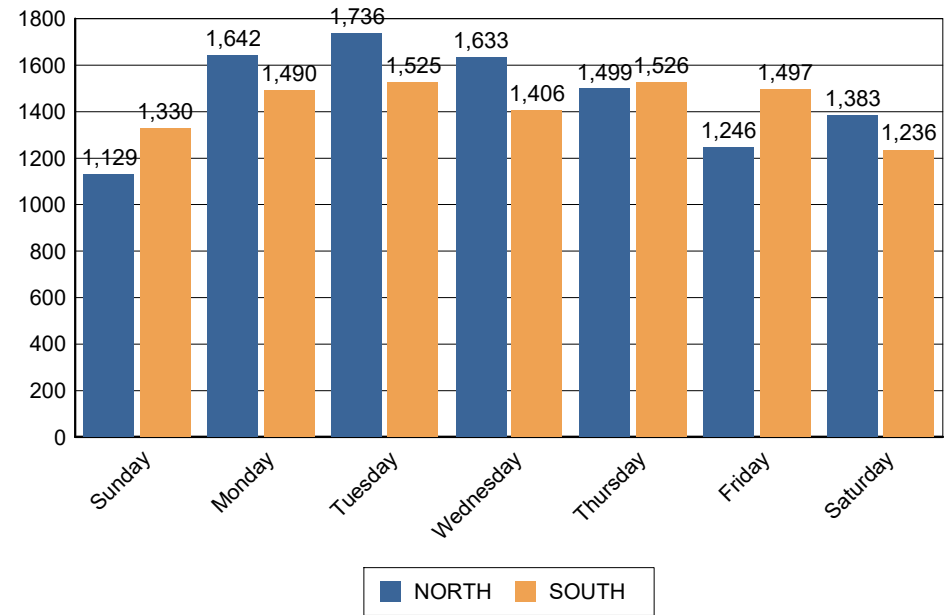



**Commercial Data Summary For Dates Between
05/01/2018 to 05/31/2018**

**Total Commercial Citations
per Region**

	Total Citations	HAZ	SVIOL	OVRWGT	OTH	Total Violations
Total	198	6	62	50	122	240
NORTH	82	2	22	12	56	92
SOUTH	116	4	40	38	66	148

Commercial Citation Breakdown per Region

CFR Citations by Region Per Month

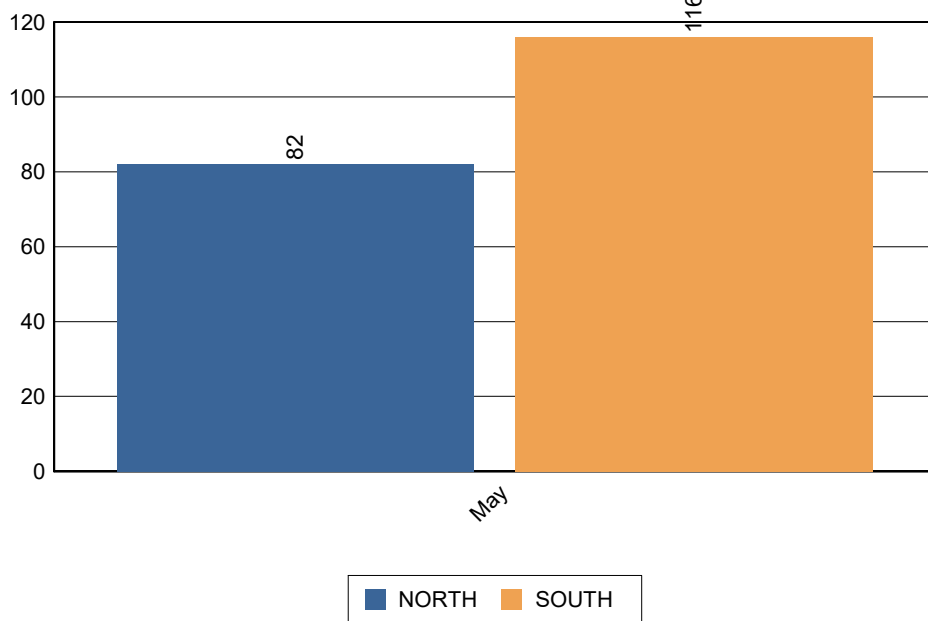

CFR Citations by Day of Week

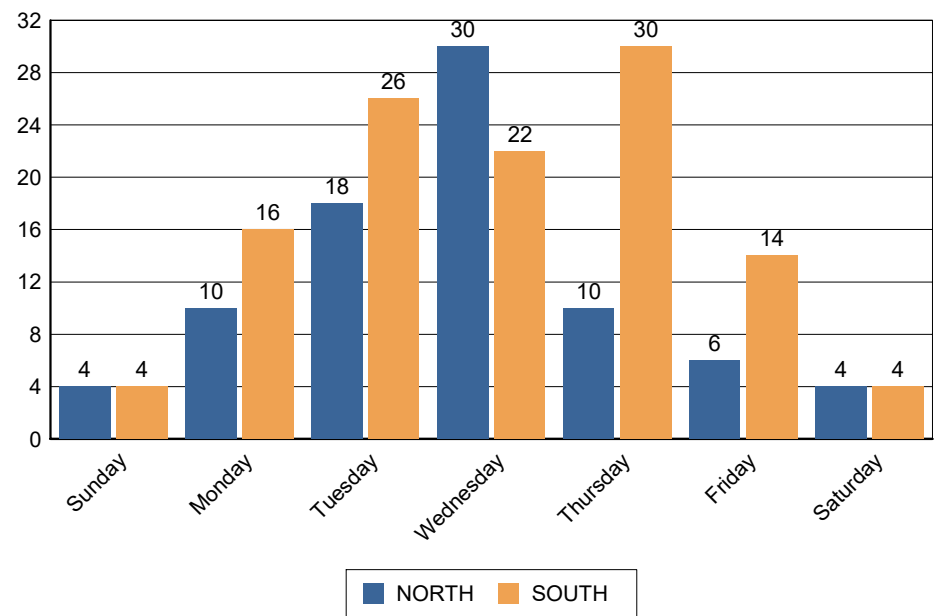



**Arrest Data Summary for Dates Between
05/01/2018 to 05/31/2018**

**Total Arrests
Per Region**

Total Offenses Per Region

	Total People Arrested	Drug G Misd	Drug Felony	Drug Misd	DUI Felony	DUI Misd	Other G Misd	Other Fel	Other Misd	Other Unclass	Warrant Felony	Warrant Misd	Total
Total	529	1	5	21	5	243	18	88	879	9	10	14	1,293
NORTH	211	0	3	11	0	86	6	41	311	9	9	13	489
SOUTH	318	1	2	10	5	157	12	47	568	0	1	1	804



**DUI Data Summary for Dates Between
05/01/2018 to 05/31/2018**

DUI By Hour/Day of Week

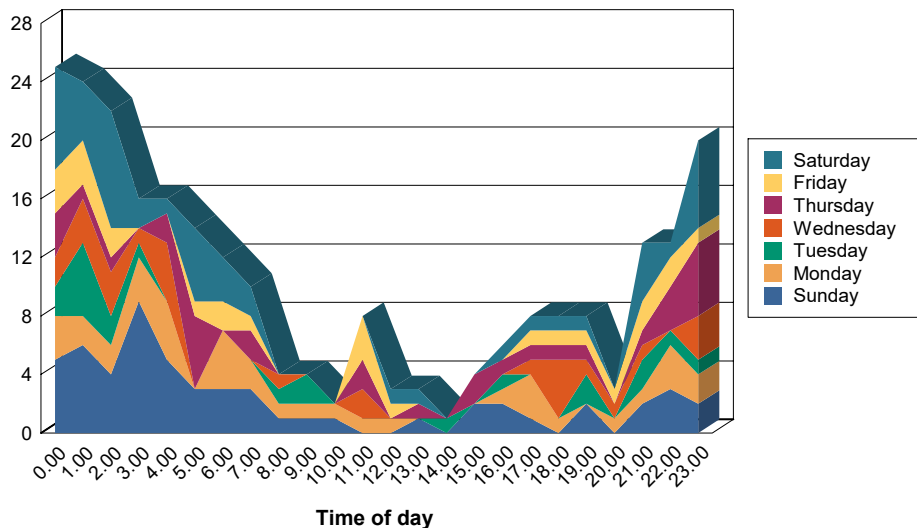

DUI Breakdown by Type

	ALCOHOL	ALCOHOL & DRUGS	DRUGS	Total
Total	165	62	21	248
NORTH	65	13	8	86
SOUTH	100	49	13	162

DUI Breakdown by Age and Sex

	Underage	21 to 29	30 to 39	40 to 49	50 to 59	60 to 69	70 to 79	Total
Total	9	99	69	40	20	10	1	248
Female	6	28	16	16	4	2	0	72
Male	3	71	53	24	16	8	1	176

Average BAC Breakdown by Age and Sex

	Underage	21 to 29	30 to 39	40 to 49	50 to 59	60 to 69	Average
Average	0.09	0.13	0.16	0.18	0.15	0.13	0.15
Female	0.09	0.15	0.14	0.16	0.16	0.17	0.15
Male	0.00	0.13	0.16	0.20	0.15	0.09	0.15



**Administrative Information for Dates Between
05/01/2018 to 05/31/2018**

Reports Processed by Type and Availability

North

REPORTS AVAILABLE WITHIN 14 DAYS OR LESS TO PUBLIC		
<i>Category</i>	<i>Number of Reports</i>	<i>Percentage to Total</i>
CRASHES W/O ARREST	327	44.55%
CRASHES W/ ARREST	16	2.18%
ALL OTHER INCIDENTS	84	11.44%
ALL OTHER ARRESTS	162	22.07%
Total Reports		Total Percentage
589		80.25%
REPORTS NOT AVAILABLE WITHIN 14 DAYS TO PUBLIC		
<i>Category</i>	<i>Number of Reports</i>	<i>Percentage to Total</i>
CRASHES W/O ARREST	114	15.53%
CRASHES W/ ARREST	3	0.41%
ALL OTHER INCIDENTS	20	2.72%
ALL OTHER ARRESTS	11	1.50%
Total Reports		Total Percentage
148		20.16%

South

REPORTS AVAILABLE WITHIN 14 DAYS OR LESS TO PUBLIC		
<i>Category</i>	<i>Number of Reports</i>	<i>Percentage to Total</i>
CRASHES W/O ARREST	525	32.33%
CRASHES W/ ARREST	25	1.54%
ALL OTHER INCIDENTS	56	3.45%
ALL OTHER ARRESTS	143	8.81%
Total Reports		Total Percentage
749		46.12%
REPORTS NOT AVAILABLE WITHIN 14 DAYS TO PUBLIC		
<i>Category</i>	<i>Number of Reports</i>	<i>Percentage to Total</i>
CRASHES W/O ARREST	668	41.13%
CRASHES W/ ARREST	39	2.40%
ALL OTHER INCIDENTS	32	1.97%
ALL OTHER ARRESTS	163	10.04%
Total Reports		Total Percentage
902		55.54%



**PIO Activities for Dates Between
05/01/2018 to 05/31/2018**



Recovered Stolen Vehicles

Total Vehicles Recovered

1